

**CERTIFICATE OF GEO-TECHNICAL ENGINEER**

I HEREBY CERTIFY THAT THE BUILDING SITE PROPOSED FOR CONSTRUCTION ON PLOT NO. 48 STREET 2, MADHAYAM WARD NO. 25 UNDER THE JURISDICTION OF MADHAYAM MUNICIPALITY HAS BEEN VISITED BY ME AND ALL THE DESIGN DRAWINGS, DRAWING SOIL TEST REPORT AND LOAD TEST RESULTS FOR FOUNDATIONS AND ALL RELEVANT IS CODES OF PRACTICE AND NATIONAL BUILDING CODE AND IT IS FOUND THAT EVERYTHING IS COMPLETELY IN ORDER AND THE PROPOSED FOUNDATION AND SUPERSTRUCTURE ARE SAFE IN ALL RESPECTS.

**CERTIFICATE OF ARCHITECT**

I HAVE HEREBY CHECKED THAT PLANS, ELEVATIONS, SECTIONS AND OTHER STRUCTURAL DETAILS OF THE PROPOSED BUILDING ON PLOT NO. 48 STREET 2, MADHAYAM MUNICIPALITY, NOTIFIED AREA AUTHORITY / INDUSTRIAL TOWNSHIP AUTHORITY HAVE BEEN PREPARED IN CONFORMITY WITH ALL RELEVANT IS CODES OF PRACTICE AND NATIONAL BUILDING CODE AND ALL RELEVANT IS CODES OF PRACTICE AND NATIONAL BUILDING CODES SUCH AS, FIRE & EMERGENCY SERVICES, APPROVED IN THIS REGARD, ARE ALSO ENCLOSED WITH THE APPLICATION FOR SEEKING APPROVAL OF THE PLAN TO CONSTRUCT/RECONSTRUCT / ADDITION / ALTERATION OF THE BUILDING ON THE PLOT.

**CERTIFICATE OF STRUCTURAL ENGINEER**

I HEREBY CERTIFY THAT THE FOUNDATION & SUPERSTRUCTURE OF THE BUILDING PROPOSED FOR CONSTRUCTION ON PLOT NO. 48 STREET 2, MADHAYAM MUNICIPALITY, NOTIFIED AREA AUTHORITY / INDUSTRIAL TOWNSHIP AUTHORITY HAVE BEEN PERSONALLY INSPECTED AND FOUND TO BE IN CONFORMITY WITH ALL RELEVANT IS CODES OF PRACTICE AND NATIONAL BUILDING CODES INCLUDING THE CONSIDERATION OF BEARING CAPACITY & SETTLEMENT OF SOIL & OTHER CONDITIONS. IF ANY CONFORMANCE WITH ALL RELEVANT IS CODES OF PRACTICE AND NATIONAL BUILDING CODE, I WILL BE RESPONSIBLE FOR THE SAME.

**CERTIFICATE OF STRUCTURAL REVIEWER**

I HEREBY CERTIFY THAT THE BUILDING SITE PROPOSED FOR CONSTRUCTION ON PLOT NO. 48 STREET 2, MADHAYAM MUNICIPALITY, NOTIFIED AREA AUTHORITY / INDUSTRIAL TOWNSHIP AUTHORITY HAVE BEEN VISITED BY ME & ALL THE DESIGN DRAWINGS, DRAWING SOIL TEST REPORT AND LOAD TEST RESULTS FOR FOUNDATIONS AND ALL RELEVANT IS CODES OF PRACTICE AND NATIONAL BUILDING CODES SUCH AS, FIRE & EMERGENCY SERVICES, APPROVED IN THIS REGARD, ARE ALSO ENCLOSED WITH THE APPLICATION FOR SEEKING APPROVAL OF THE PLAN TO CONSTRUCT/RECONSTRUCT / ADDITION / ALTERATION OF THE BUILDING ON THE PLOT.

**CERTIFICATE OF OWNER**

I HEREBY CERTIFY THAT I HAVE GONE THROUGH THE PLANS FOR DRAWING & CONSTRUCTION OF THE BUILDING AND I AM SURE THAT THE SAME ARE IN CONFORMITY WITH ALL RELEVANT IS CODES OF PRACTICE AND NATIONAL BUILDING CODES AND I WILL BE RESPONSIBLE FOR THE SAME.

**PROJECT: REVISED PLAN OF G-VIII STORED RESIDENTIAL BUILDING OWNED BY BENGAL IDEAL HOME MAKER & ASSOCIATES PVT. LTD. & ORS DIRECTOR- SUSANTA SUR ROY, SIMA SUR ROY, SUPRAVO SUR ROY & TAPAMOYEE POROSHATHOR REALCON PVT. LTD. CO. & TAPAMOYEE GANGANAGAR, J.L. NO- 49, R.S./L.R. DIAG NO- 350.351, 350/466, L.R. KHATIAN NO- 1015.1016, 1017, 1018, 1019, 1020, HOLDING NO. 38, 108-2-29859, 2ND COLONY, P.S - NARAYANPUR, DISTRICT NORTH 24 PGS. UNDER MADHAYAM MUNICIPALITY.**

TITLE: FIRST FLOOR PLAN

**C.A. CONSTRUCTION**  
A GROUP OF CIVIL ENGINEERS  
ARCHITECT ENGINEERS CONSULTANTS INTERIOR DESIGNERS  
8/15 MADHAYAM MUNICIPAL MARKET COMPLEX  
MADHAYAM MUNICIPALITY, MADHAYAM  
PH: 033-25310023 (OFF)

SCALE - 1:100  
DATE - 17.08.2023  
DRAWING BY - CA CONSTRUCTION  
CHECKED BY -  
DRAWING NO - SURBASTI - ARCH - SANCTION - 02

THIS DRAWING IS PROPERTY OF C.A. CONSTRUCTION & IS NOT TO BE COPIED OR USED WITHOUT ITS PERMISSION.

**SPECIFICATIONS**

01. ALL DIMENSIONS ARE IN MM. UNLESS OTHERWISE STATED. WALL ARE 200 TH. & ALL EXTERNAL WALLS ARE 405 TH UNLESS OTHERWISE STATED.
02. THE DEPTH OF SUG.G.W.R. & SEPTIC TANK SHALL NEVER EXCEED THE DEPTH OF FOUNDATION.
03. BRICK WORK 200 TH. WITH MORTAR 1:6 & BRICK WORK 125 TH. WITH MORTAR 1:4
04. ALL R.C.C. WORKS INCLUDING FOUNDATION M20.
05. GRADE OF STEEL Fe 415 IS. CODE
06. SHORTS OF PRECAUTIONARY MEASURES WILL BE TAKEN AT THE TIME OF CONSTRUCTION.
07. OTHERS ITEM ARE AS PER I.S. SPECIFICATION.

**SCHEDULE OF DOORS & WINDOWS**

| TYPE | SILL | LEVEL     | SIZE | TYPE | SILL | LEVEL     | SIZE |
|------|------|-----------|------|------|------|-----------|------|
| D1   | 2100 | 11000/100 | W1   | 800  | 2100 | 1500/1000 |      |
| D2   | 2100 | 9000/100  | W1   | 800  | 2100 | 1325/1000 |      |
| D3   | 2100 | 7500/100  | W2   | 800  | 2100 | 900/1000  |      |
| D4   | 2100 | 1500/100  | W3   | 800  | 2100 | 1200/1000 |      |
| D5   | 2100 | 1800/100  | W4   | 1050 | 2100 | 750/1000  |      |
| D6   | 2100 | 1700      | V    | 1200 | 2100 | 600/900   |      |
| D7   | 2100 | 1800/100  | W5   | 800  | 2100 | 1200/1000 |      |

BOARD MEETING DATE = 31.07.2023.

**SANCTIONED**  
On: 22.10.2023  
By: 2023-2024  
Date: 22.10.2023  
MADHAYAM MUNICIPALITY  
MADHAYAM MUNICIPALITY

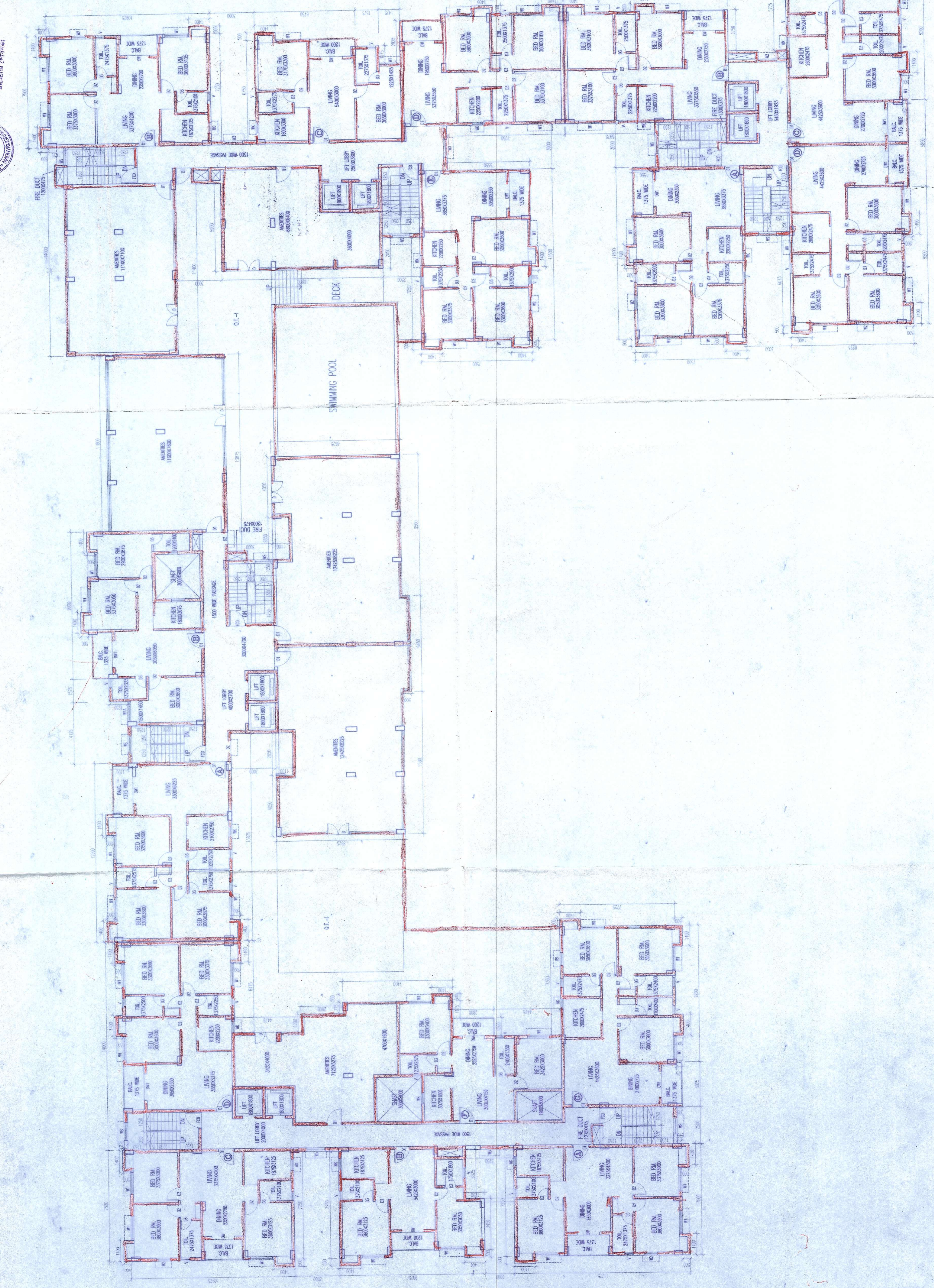

1ST FLOOR PLAN